



Salt Lake City Police Department



CompStat Report

Citywide Data -
Breakdown of All Offenses

Report Covering the Week 10/02/2017 Through 10/08/2017 (Mon-Sun)

Volume 3 -- Number 40

	Last 7 Days*				Last 28 Days*				Previous 28 Days* (Prior to Last 28 Days)			Year to Date (YTD)*			3-Year YTD Average*		5-Year YTD Average*	
	2017	2016	Chg	% Chg	2017	2016	Chg	% Chg	2017	Recent Chg	Recent % Chg	2017	2016	% Chg	Avg**	% Chg	Avg**	% Chg
Criminal Homicide	0	0	0	/0	1	2	-1	-50.0%	0	1	/0	8	10	-20.0%	6.67	20.0%	6.00	33.3%
Sexual Assault	8	5	3	60.0%	24	17	7	41.2%	34	-10	-29.4%	227	171	32.7%	146	55.5%	138	64.7%
Robbery - Business	2	3	-1	-33.3%	12	15	-3	-20.0%	5	7	140.0%	146	138	5.8%	119	23.0%	105	38.5%
Robbery - All Other	8	0	8	/0	21	22	-1	-4.5%	31	-10	-32.3%	282	285	-1.1%	259	8.7%	243	15.9%
Agg. Assault - Family	2	0	2	/0	5	11	-6	-54.5%	19	-14	-73.7%	123	155	-20.6%	146	-15.9%	144	-14.6%
Agg. Assault - NonFamily	10	11	-1	-9.1%	45	55	-10	-18.2%	47	-2	-4.3%	492	544	-9.6%	457	7.7%	449	9.6%
Burglary - Residential	20	15	5	33.3%	91	67	24	35.8%	73	18	24.7%	777	744	4.4%	815	-4.7%	834	-6.9%
Burglary - All Other	7	13	-6	-46.2%	51	53	-2	-3.8%	64	-13	-20.3%	667	594	12.3%	586	13.8%	604	10.4%
Larceny - Vehicle Burglary	59	106	-47	-44.3%	311	396	-85	-21.5%	281	30	10.7%	3,442	3,906	-11.9%	4012	-14.2%	3797	-9.3%
Larceny - All Other	109	142	-33	-23.2%	522	639	-117	-18.3%	603	-81	-13.4%	6,161	6,407	-3.8%	6576	-6.3%	6277	-1.8%
Motor Vehicle Theft	36	47	-11	-23.4%	139	147	-8	-5.4%	115	24	20.9%	1,563	1,521	2.8%	1555	0.5%	1500	4.2%
TOTAL	261	342	-81	-23.7%	1,222	1,424	-202	-14.2%	1,272	-50	-3.9%	13,888	14,475	-4.1%	14679	-5.4%	14097	-1.5%

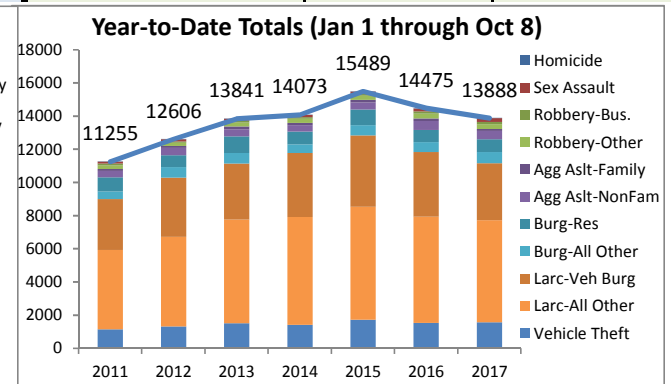
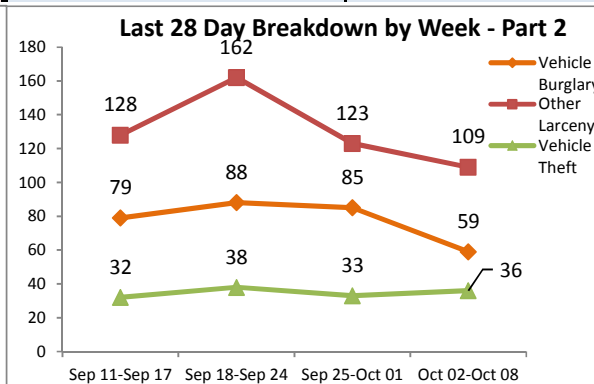
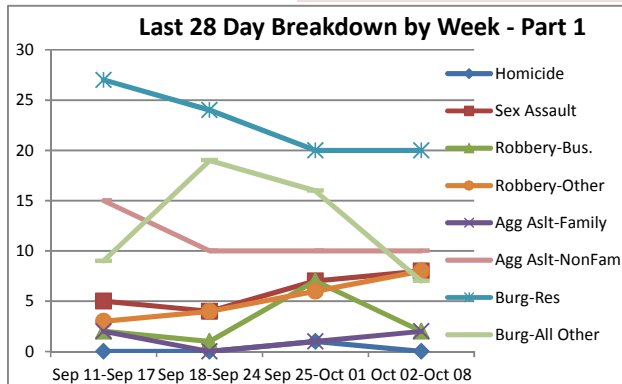

Note: Charts may erroneously show an apparent drop in the most current data due to some cases not yet having been reported and/or recorded.

The figures included in this report are preliminary figures for general situational awareness and trend purposes only. They do not represent the official figures of the Salt Lake City Police Department and are subject to further analysis and revision. Due to the statute-driven, changing nature of crime classification and area boundaries over time, be advised that the figures contained may not fully coincide with SLCPD statistical sources. Differences are reflective of the departmental procedures or policies that were in place at the time the events occurred and the date the data was compiled. In addition, data may be approximate in relation to indicated areas. Additionally, they are not Uniform Crime Reporting (UCR) or "crime rate" numbers and are not intended to be used as such. Rather, they are a breakdown of every offense within every case that occurred during the given time periods. Although every reasonable effort is made to verify their accuracy, the accuracy of any data is subject to the constraints of the report generation process as well as the manner, format, and point in time of any query.

*The above CompStat figures were generated on Monday, 1 day(s) after the closing date, which is indicated in the title. The figures are current as of the date generated.

**Averages greater than or equal to 100 are rounded to a whole digit to maintain a consistent column size.