

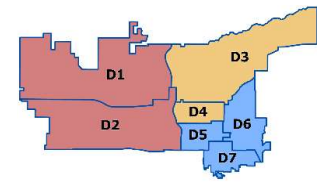

Salt Lake City PD – CompStat Report

Volume 6 – Number 41



Citywide Data All Offenses

Report Covering the Week 10/05/2020 Through 10/11/2020 (Mon-Sun)

Citywide Data All Offenses		Last 7 Days*				Last 28 Days*				Previous 28 Days* (Prior to Last 28 Days)			Year to Date (YTD)*			5-Year YTD Average*	
		2020	5-yr Avg	Chg	% Chg	2020	5-yr Avg	Chg	% Chg	2020	Recent Chg	Recent % Chg	2020	2019	% Chg	Avg**	% Chg
Violent Crime	Criminal Homicide	1	0.4	0.6	150.0%	1	1.4	-0.4	-28.6%	1	0	0.0%	10	11	-9.1%	8.40	19.0%
	Forcible Rape	0	5.6	-5.6	-100.0%	11	21.6	-10.6	-49.1%	20	-9	-45.0%	171	168	1.8%	208	-17.6%
	Robbery - Business	1	3.8	-2.8	-73.7%	9	13.0	-4.0	-30.8%	9	0	0.0%	92	94	-2.1%	119	-22.4%
	Robbery - All Other	13	5.2	7.8	150.0%	36	21.6	14.4	66.7%	34	2	5.9%	286	246	16.3%	262	9.2%
	Agg. Assault - Family	6	3.0	3.0	100.0%	19	14.4	4.6	31.9%	30	-11	-36.7%	227	164	38.4%	153	48.4%
	Agg. Assault - NonFamily	22	10.0	12.0	120.0%	66	46.2	19.8	42.9%	47	19	40.4%	516	402	28.4%	461	11.8%
TOTAL VIOLENT CRIMES		43	28.0	15.0	53.6%	142	118	23.8	20.1%	141	1	0.7%	1,302	1,085	20.0%	1,211	7.5%
Property Crime	Burglary - Residential	23	17.2	5.8	33.7%	72	74.6	-2.6	-3.5%	65	7	10.8%	548	533	2.8%	744	-26.3%
	Burglary - All Other	19	11.4	7.6	66.7%	62	51.8	10.2	19.7%	70	-8	-11.4%	589	482	22.2%	589	0.0%
	Larceny - Vehicle Burglary	140	95.6	44.4	46.4%	580	363	217	59.8%	555	25	4.5%	4,218	2,449	72.2%	3,412	23.6%
	Larceny - All Other	91	142	-51.0	-35.9%	410	596	-186	-31.2%	480	-70	-14.6%	4,325	4,726	-8.5%	5,913	-26.9%
	Motor Vehicle Theft	50	42.2	7.8	18.5%	215	156	59.2	38.0%	236	-21	-8.9%	1,571	1,025	53.3%	1,444	8.8%
	TOTAL PROPERTY CRIMES	323	308	14.6	4.7%	1,339	1,241	97.8	7.9%	1,406	-67	-4.8%	11,251	9,215	22.1%	12,101	-7.0%
GRAND TOTAL		366	336	29.6	8.8%	1,481	1,359	122	9.0%	1,547	-66	-4.3%	12,553	10,300	21.9%	13,312	-5.7%
Misc	Drugs	40	132	-91.6	-69.6%	193	533	-340	-63.8%	291	-98	-33.7%	2,577	3,106	-17.0%	5,148	-49.9%
	Weapons	9	11.0	-2.0	-18.2%	44	42.0	2.0	4.8%	50	-6	-12.0%	437	382	14.4%	385	13.4%
	Vandalism	90	63.6	26.4	41.5%	296	259	37.0	14.3%	243	53	21.8%	2,693	2,300	17.1%	2,694	0.0%

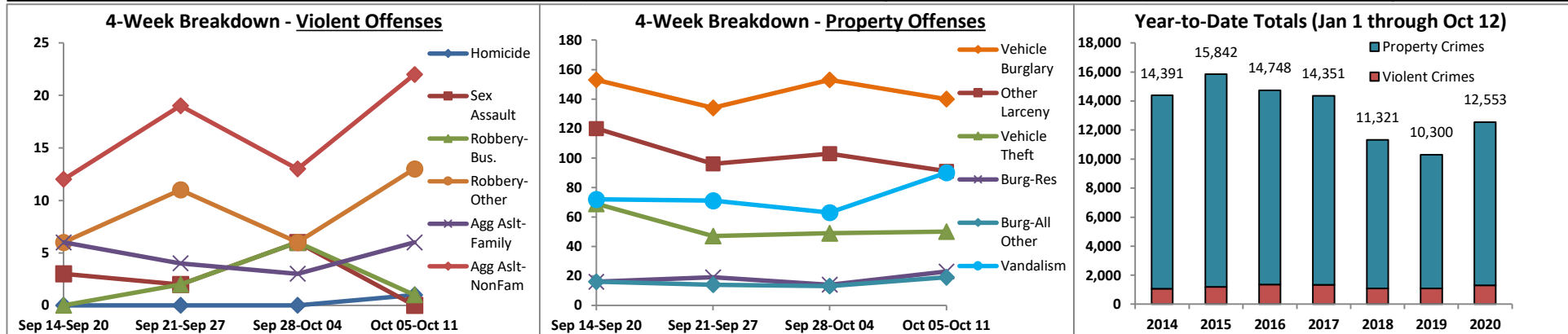

The figures included in this report are preliminary figures for general situational awareness and trend purposes only. They do not represent the official figures of the Salt Lake City Police Department and are subject to further analysis and revision. Due to the statute-driven, changing nature of crime classification and area boundaries over time, be advised that the figures contained may not fully coincide with SLCPD statistical sources. Differences are reflective of the departmental procedures or policies that were in place at the time the events occurred and the date the data was compiled. In addition, data may be approximate in relation to indicated areas. Additionally, they are not Uniform Crime Reporting (UCR) or "crime rate" numbers and are not intended to be used as such. Rather, they are a breakdown of every offense within every area that occurred during the given time periods. Although every reasonable effort is made to verify their accuracy, the accuracy of any data is subject to the constraints of the report generation process as well as the manner, format, and point in time of any query.

*The above CompStat figures were generated on Tuesday, 2 day(s) after the closing date, which is indicated in the title. The figures are current as of the date generated.

**Averages greater than or equal to 100 are rounded to a whole digit to maintain a consistent column size.

***Charts may erroneously show an apparent drop in the most current data due to some cases not yet having been reported and/or recorded.