

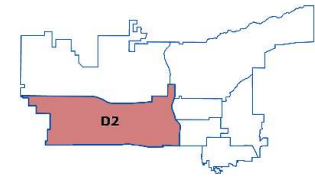

Salt Lake City PD – CompStat Report

Volume 7 – Number 35



District 2 Data
(Pioneer Division)
All Offenses

Report Covering the Week 08/30/2021 Through 09/05/2021 (Mon-Sun)

(Pioneer Division) All Offenses		Last 7 Days*				Last 28 Days*				Previous 28 Days* (Prior to Last 28 Days)			Year to Date (YTD)*			5-Year YTD Average*	
		2021	5-yr Avg	Chg	% Chg	2021	5-yr Avg	Chg	% Chg	2021	Recent Chg	Recent % Chg	2021	2020	% Chg	Avg**	% Chg
Violent Crime	Criminal Homicide	0	0.0	0.0	/0	1	0.4	0.6	150.0%	0	1	/0	2	1	100.0%	1.00	100.0%
	Forcible Rape	0	1.0	-1.0	-100.0%	1	3.4	-2.4	-70.6%	5	-4	-80.0%	19	17	11.8%	24.00	-20.8%
	Robbery - Business	1	0.6	0.4	66.7%	4	1.4	2.6	185.7%	1	3	300.0%	12	12	0.0%	17.80	-32.6%
	Robbery - All Other	1	1.4	-0.4	-28.6%	7	5.2	1.8	34.6%	10	-3	-30.0%	62	59	5.1%	50.20	23.5%
	Agg. Assault - Family	2	1.4	0.6	42.9%	5	5.2	-0.2	-3.9%	11	-6	-54.5%	47	36	30.6%	36.60	28.4%
	Agg. Assault - NonFamily	3	3.4	-0.4	-11.8%	13	10.4	2.6	25.0%	14	-1	-7.1%	119	95	25.3%	86.80	37.1%
	TOTAL VIOLENT CRIMES	7	7.8	-0.8	-10.3%	31	26.0	5.0	19.2%	41	-10	-24.4%	261	220	18.6%	216	20.6%
Property Crime	Burglary - Residential	6	2.2	3.8	172.7%	12	9.4	2.6	27.7%	6	6	100.0%	79	61	29.5%	82.80	-4.6%
	Burglary - All Other	3	4.0	-1.0	-25.0%	13	12.2	0.8	6.6%	11	2	18.2%	113	104	8.7%	110	2.7%
	Larceny - Vehicle Burglary	9	10.2	-1.2	-11.8%	56	48.4	7.6	15.7%	64	-8	-12.5%	632	551	14.7%	389	62.3%
	Larceny - All Other	16	21.0	-5.0	-23.8%	68	82.6	-14.6	-17.7%	58	10	17.2%	555	642	-13.6%	690	-19.5%
	Motor Vehicle Theft	8	6.0	2.0	33.3%	34	27.6	6.4	23.2%	30	4	13.3%	400	313	27.8%	272	47.0%
	TOTAL PROPERTY CRIMES	42	43.4	-1.4	-3.2%	183	180	2.8	1.6%	169	14	8.3%	1,779	1,671	6.5%	1,544	15.2%
GRAND TOTAL		49	51.2	-2.2	-4.3%	214	206	7.8	3.8%	210	4	1.9%	2,040	1,891	7.9%	1,760	15.9%
Misc	Drugs	21	29.8	-8.8	-29.5%	75	105	-30.2	-28.7%	63	12	19.0%	607	817	-25.7%	692	-12.3%
	Weapons	4	3.4	0.6	17.7%	16	11.4	4.6	40.4%	14	2	14.3%	129	106	21.7%	77.80	65.8%
	Vandalism	10	10.0	0.0	0.0%	45	46.4	-1.4	-3.0%	43	2	4.7%	435	444	-2.0%	408	6.5%

4-Week Breakdown - Violent Offenses

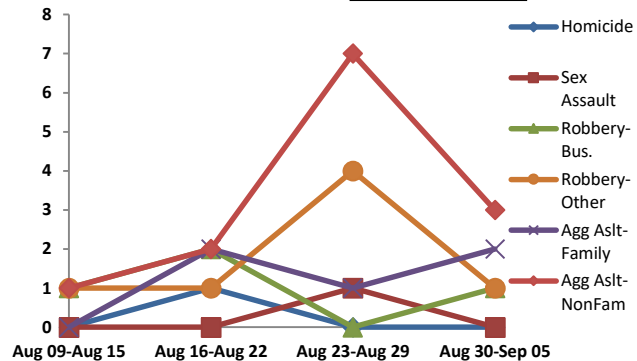

4-Week Breakdown - Property Offenses

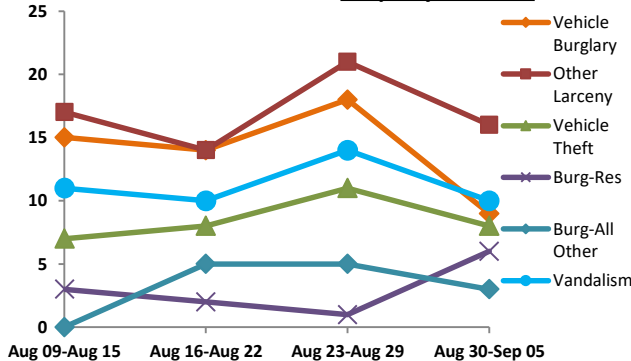

Year-to-Date Totals (Jan 1 through Sep 6)

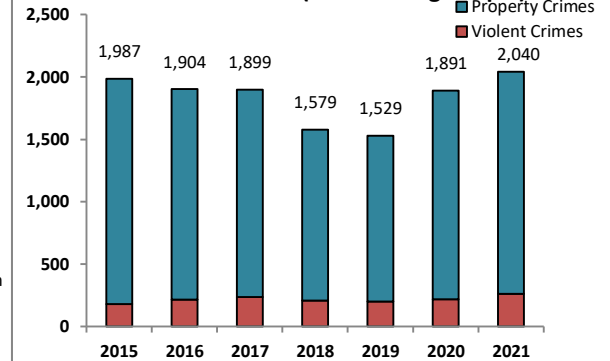

The figures included in this report are preliminary figures for general situational awareness and trend purposes only. They do not represent the official figures of the Salt Lake City Police Department and are subject to further analysis and revision. Due to the statute-driven, changing nature of crime classification and area boundaries over time, be advised that the figures contained may not fully coincide with SLCPD statistical sources. Differences are reflective of the departmental procedures or policies that were in place at the time the events occurred and the date the data was compiled. In addition, data may be approximate in relation to indicated areas. Additionally, they are not Uniform Crime Reporting (UCR) or "crime rate" numbers and are not intended to be used as such. Rather, they are a breakdown of every offense within every case that occurred during the given time periods. Although every reasonable effort is made to verify their accuracy, the accuracy of any data is subject to the constraints of the report generation process as well as the manner, format, and point in time of any query.

*The above CompStat figures were generated on Tuesday, 2 day(s) after the closing date, which is indicated in the title. The figures are current as of the date generated.

**Averages greater than or equal to 100 are rounded to a whole digit to maintain a consistent column size.

***Charts may erroneously show an apparent drop in the most current data due to some cases not yet having been reported and/or recorded.