

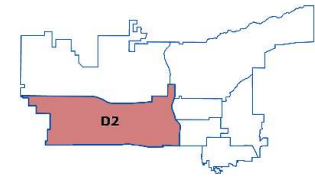

# Salt Lake City PD – CompStat Report

Volume 7 – Number 40



District 2 Data  
(Pioneer Division)  
All Offenses

Report Covering the Week 10/04/2021 Through 10/10/2021 (Mon-Sun)

| (Pioneer Division)<br>All Offenses |                            | Last 7 Days* |             |       |         | Last 28 Days* |             |       |         | Previous 28 Days*<br>(Prior to Last 28 Days) |               |                 | Year to Date (YTD)* |       |        | 5-Year YTD<br>Average* |        |
|------------------------------------|----------------------------|--------------|-------------|-------|---------|---------------|-------------|-------|---------|--|---------------|-----------------|---------------------|-------|--------|------------------------|--------|
|                                    |                            | 2021         | 5-yr<br>Avg | Chg   | % Chg   | 2021          | 5-yr<br>Avg | Chg   | % Chg   | 2021   | Recent<br>Chg | Recent<br>% Chg | 2021                | 2020  | % Chg  | Avg**                  | % Chg  |
| Violent Crime                      | Criminal Homicide          | 0            | 0.2         | -0.2  | -100.0% | 0             | 0.2         | -0.2  | -100.0% | 1  | -1            | -100.0%         | 2                   | 1     | 100.0% | 1.00                   | 100.0% |
|                                    | Forcible Rape              | 1            | 0.4         | 0.6   | 150.0%  | 2             | 2.0         | 0.0   | 0.0%    | 3  | -1            | -33.3%          | 23                  | 17    | 35.3%  | 26.80                  | -14.2% |
|                                    | Robbery - Business         | 0            | 0.4         | -0.4  | -100.0% | 1             | 3.6         | -2.6  | -72.2%  | 3  | -2            | -66.7%          | 13                  | 16    | -18.8% | 21.80                  | -40.4% |
|                                    | Robbery - All Other        | 2            | 1.8         | 0.2   | 11.1%   | 9             | 4.8         | 4.2   | 87.5%   | 6  | 3             | 50.0%           | 72                  | 70    | 2.9%   | 55.80                  | 29.0%  |
|                                    | Agg. Assault - Family      | 1            | 1.4         | -0.4  | -28.6%  | 6             | 5.0         | 1.0   | 20.0%   | 6  | 0             | 0.0%            | 54                  | 41    | 31.7%  | 42.00                  | 28.6%  |
|                                    | Agg. Assault - NonFamily   | 3            | 2.8         | 0.2   | 7.1%    | 13            | 11.6        | 1.4   | 12.1%   | 19   | -6            | -31.6%          | 138                 | 111   | 24.3%  | 100                    | 37.7%  |
| TOTAL VIOLENT CRIMES               |                            | 7            | 7.0         | 0.0   | 0.0%    | 31            | 27.2        | 3.8   | 14.0%   | 38   | -7            | -18.4%          | 302                 | 256   | 18.0%  | 248                    | 22.0%  |
| Property Crime                     | Burglary - Residential     | 2            | 2.2         | -0.2  | -9.1%   | 5             | 10.4        | -5.4  | -51.9%  | 11   | -6            | -54.5%          | 85                  | 73    | 16.4%  | 97.20                  | -12.6% |
|                                    | Burglary - All Other       | 4            | 3.2         | 0.8   | 25.0%   | 16            | 11.8        | 4.2   | 35.6%   | 18   | -2            | -11.1%          | 136                 | 126   | 7.9%   | 125                    | 9.0%   |
|                                    | Larceny - Vehicle Burglary | 8            | 14.2        | -6.2  | -43.7%  | 67            | 56.4        | 10.6  | 18.8%   | 61   | 6             | 9.8%            | 723                 | 669   | 8.1%   | 455                    | 58.8%  |
|                                    | Larceny - All Other        | 9            | 21.0        | -12.0 | -57.1%  | 57            | 89.6        | -32.6 | -36.4%  | 75   | -18           | -24.0%          | 641                 | 740   | -13.4% | 798                    | -19.6% |
|                                    | Motor Vehicle Theft        | 3            | 7.4         | -4.4  | -59.5%  | 47            | 33.0        | 14.0  | 42.4%   | 51   | -4            | -7.8%           | 472                 | 385   | 22.6%  | 317                    | 48.8%  |
|                                    | TOTAL PROPERTY CRIMES      |              | 26          | 48.0  | -22.0   | -45.8%        | 192         | 201   | -9.2    | -4.6%  | 216           | -24             | -11.1%              | 2,057 | 1,993  | 3.2%                   | 1,792  |
| GRAND TOTAL                        |                            | 33           | 55.0        | -22.0 | -40.0%  | 223           | 228         | -5.4  | -2.4%   | 254  | -31           | -12.2%          | 2,359               | 2,249 | 4.9%   | 2,040                  | 15.7%  |
| Misc                               | Drugs                      | 10           | 15.4        | -5.4  | -35.1%  | 64            | 78.4        | -14.4 | -18.4%  | 81   | -17           | -21.0%          | 690                 | 921   | -25.1% | 793                    | -13.0% |
|                                    | Weapons                    | 2            | 2.6         | -0.6  | -23.1%  | 9             | 11.0        | -2.0  | -18.2%  | 17   | -8            | -47.1%          | 141                 | 124   | 13.7%  | 90.80                  | 55.3%  |
|                                    | Vandalism                  | 14           | 14.2        | -0.2  | -1.4%   | 52            | 51.6        | 0.4   | 0.8%    | 49   | 3             | 6.1%            | 502                 | 519   | -3.3%  | 470                    | 6.8%   |

4-Week Breakdown - Violent Offenses

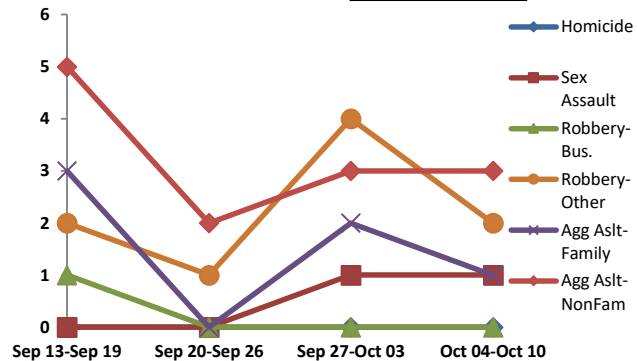

4-Week Breakdown - Property Offenses

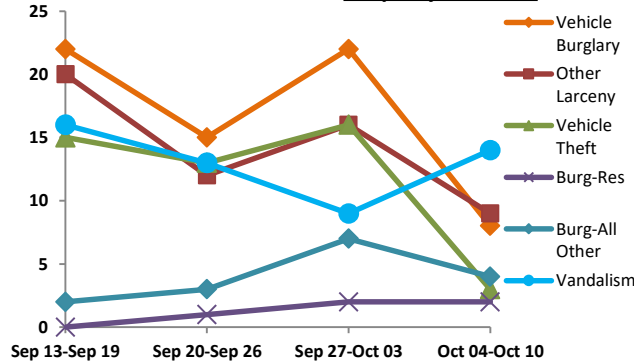

Year-to-Date Totals (Jan 1 through Oct 11)

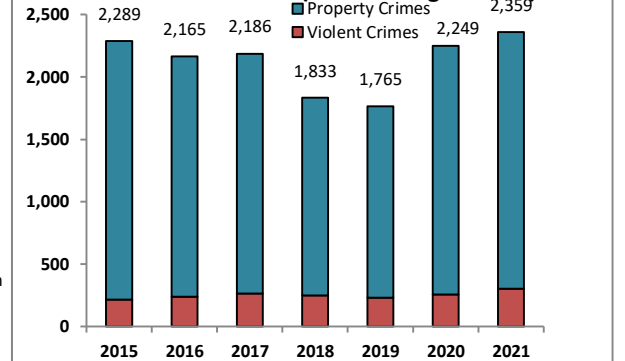

The figures included in this report are preliminary figures for general situational awareness and trend purposes only. They do not represent the official figures of the Salt Lake City Police Department and are subject to further analysis and revision. Due to the statute-driven, changing nature of crime classification and area boundaries over time, be advised that the figures contained may not fully coincide with SLCPD statistical sources. Differences are reflective of the departmental procedures or policies that were in place at the time the events occurred and the date the data was compiled. In addition, data may be approximate in relation to indicated areas. Additionally, they are not Uniform Crime Reporting (UCR) or "crime rate" numbers and are not intended to be used as such. Rather, they are a breakdown of every offense within every case that occurred during the given time periods. Although every reasonable effort is made to verify their accuracy, the accuracy of any data is subject to the constraints of the report generation process as well as the manner, format, and point in time of any query.

\*The above CompStat figures were generated on Tuesday, 2 day(s) after the closing date, which is indicated in the title. The figures are current as of the date generated.

\*\*Averages greater than or equal to 100 are rounded to a whole digit to maintain a consistent column size.

\*\*\*Charts may erroneously show an apparent drop in the most current data due to some cases not yet having been reported and/or recorded.