



Salt Lake City PD – CompStat Report

Volume 8 – Number 17



Citywide Data All Offenses

Report Covering the Week 04/25/2022 Through 05/01/2022 (Mon-Sun)

Citywide Data All Offenses		Last 7 Days*				Last 28 Days*				Previous 28 Days* (Prior to Last 28 Days)			Year to Date (YTD)*			5-Year YTD Average*	
		2022	5-yr Avg	Chg	% Chg	2022	5-yr Avg	Chg	% Chg	2022	Recent Chg	Recent % Chg	2022	2021	% Chg	Avg**	% Chg
Violent Crime	Criminal Homicide	0	0.4	-0.4	-100.0%	1	0.8	0.2	25.0%	0	1	/0	3	4	-25.0%	3.40	-11.8%
	Forcible Rape	8	6.2	1.8	29.0%	27	20.8	6.2	29.8%	21	6	28.6%	101	94	7.4%	82.80	22.0%
	Robbery - Business	1	1.4	-0.4	-28.6%	5	6.0	-1.0	-16.7%	8	-3	-37.5%	37	33	12.1%	40.00	-7.5%
	Robbery - All Other	2	5.4	-3.4	-63.0%	18	23.6	-5.6	-23.7%	18	0	0.0%	85	96	-11.5%	100	-15.2%
	Agg. Assault - Family	12	3.4	8.6	252.9%	21	14.4	6.6	45.8%	26	-5	-19.2%	100	79	26.6%	65.40	52.9%
	Agg. Assault - NonFamily	14	13.2	0.8	6.1%	45	47.4	-2.4	-5.1%	51	-6	-11.8%	188	235	-20.0%	180	4.3%
TOTAL VIOLENT CRIMES		37	30.0	7.0	23.3%	117	113	4.0	3.5%	124	-7	-5.6%	514	541	-5.0%	472	8.9%
Property Crime	Burglary - Residential	8	15.4	-7.4	-48.1%	40	59.8	-19.8	-33.1%	31	9	29.0%	153	244	-37.3%	255	-40.1%
	Burglary - All Other	18	14.8	3.2	21.6%	56	57.6	-1.6	-2.8%	68	-12	-17.6%	353	308	14.6%	260	35.9%
	Larceny - Vehicle Burglary	77	84.8	-7.8	-9.2%	310	349	-38.6	-11.1%	294	16	5.4%	1,508	2,050	-26.4%	1,484	1.6%
	Larceny - All Other	79	119	-39.6	-33.4%	372	456	-84.4	-18.5%	383	-11	-2.9%	1,681	1,751	-4.0%	2,002	-16.0%
	Motor Vehicle Theft	31	30.8	0.2	0.7%	102	128	-25.8	-20.2%	113	-11	-9.7%	595	785	-24.2%	609	-2.3%
TOTAL PROPERTY CRIMES		213	264	-51.4	-19.4%	880	1,050	-170	-16.2%	889	-9	-1.0%	4,290	5,138	-16.5%	4,610	-6.9%
GRAND TOTAL		250	294	-44.4	-15.1%	997	1,163	-166	-14.3%	1,013	-16	-1.6%	4,804	5,679	-15.4%	5,082	-5.5%
Misc	Drugs	52	98.2	-46.2	-47.1%	224	386	-162	-42.0%	325	-101	-31.1%	1,126	1,090	3.3%	1,678	-32.9%
	Weapons	15	10.6	4.4	41.5%	49	38.6	10.4	26.9%	56	-7	-12.5%	199	230	-13.5%	167	19.3%
	Vandalism	70	68.6	1.4	2.0%	248	266	-18.2	-6.8%	257	-9	-3.5%	1,064	1,265	-15.9%	1,113	-4.4%

4-Week Breakdown - Violent Offenses

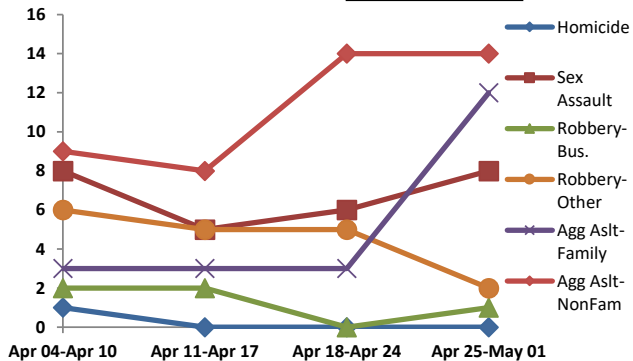

4-Week Breakdown - Property Offenses

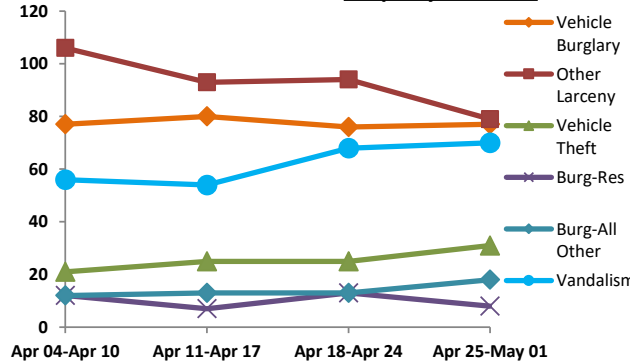

Year-to-Date Totals (Jan 1 through May 2)

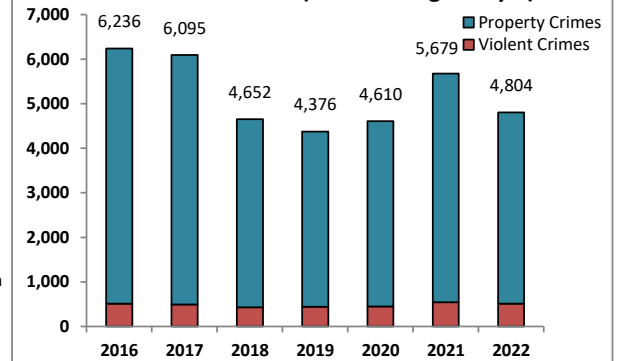

The figures included in this report are preliminary figures for general situational awareness and trend purposes only. They do not represent the official figures of the Salt Lake City Police Department and are subject to further analysis and revision. Due to the statute-driven, changing nature of crime classification and area boundaries over time, be advised that the figures contained may not fully coincide with SLCPD statistical sources. Differences are reflective of the departmental procedures or policies that were in place at the time the events occurred and the date the data was compiled. In addition, data may be approximate in relation to indicated areas. Additionally, they are not Uniform Crime Reporting (UCR) or "crime rate" numbers and are not intended to be used as such. Rather, they are a breakdown of every offense within every case that occurred during the given time periods. Although every reasonable effort is made to verify their accuracy, the accuracy of any data is subject to the constraints of the report generation process as well as the manner, format, and point in time of any query.

*The above CompStat figures were generated on Tuesday, 2 day(s) after the closing date, which is indicated in the title. The figures are current as of the date generated.

**Averages greater than or equal to 100 are rounded to a whole digit to maintain a consistent column size.

***Charts may erroneously show an apparent drop in the most current data due to some cases not yet having been reported and/or recorded.



Salt Lake City PD – CompStat Report

Volume 8 – Number 17

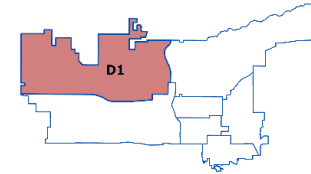

District 1 Data
(Pioneer Division)
All Offenses

Report Covering the Week 04/25/2022 Through 05/01/2022 (Mon-Sun)

(Pioneer Division) All Offenses		Last 7 Days*				Last 28 Days*				Previous 28 Days* (Prior to Last 28 Days)			Year to Date (YTD)*			5-Year YTD Average*	
		2022	5-yr Avg	Chg	% Chg	2022	5-yr Avg	Chg	% Chg	2022	Recent Chg	Recent % Chg	2022	2021	% Chg	Avg**	% Chg
Violent Crime	Criminal Homicide	0	0.0	0.0	/0	0	0.0	0.0	/0	0	0	/0	0	0	/0	0.20	-100.0%
	Forcible Rape	0	1.0	-1.0	-100.0%	4	2.6	1.4	53.9%	1	3	300.0%	7	10	-30.0%	8.20	-14.6%
	Robbery - Business	0	0.2	-0.2	-100.0%	0	0.4	-0.4	-100.0%	1	-1	-100.0%	3	2	50.0%	3.00	0.0%
	Robbery - All Other	0	0.4	-0.4	-100.0%	2	2.6	-0.6	-23.1%	0	2	/0	6	11	-45.5%	9.00	-33.3%
	Agg. Assault - Family	3	1.0	2.0	200.0%	3	3.4	-0.4	-11.8%	7	-4	-57.1%	16	14	14.3%	13.60	17.6%
	Agg. Assault - NonFamily	4	2.0	2.0	100.0%	6	5.4	0.6	11.1%	2	4	200.0%	16	24	-33.3%	18.80	-14.9%
	TOTAL VIOLENT CRIMES	7	4.6	2.4	52.2%	15	14.4	0.6	4.2%	11	4	36.4%	48	61	-21.3%	52.80	-9.1%
Property Crime	Burglary - Residential	1	2.6	-1.6	-61.5%	3	8.6	-5.6	-65.1%	4	-1	-25.0%	22	36	-38.9%	34.80	-36.8%
	Burglary - All Other	0	2.0	-2.0	-100.0%	0	5.0	-5.0	-100.0%	7	-7	-100.0%	27	37	-27.0%	22.60	19.5%
	Larceny - Vehicle Burglary	5	6.8	-1.8	-26.5%	21	35.2	-14.2	-40.3%	40	-19	-47.5%	163	272	-40.1%	145	12.6%
	Larceny - All Other	11	5.2	5.8	111.5%	38	27.6	10.4	37.7%	34	4	11.8%	142	127	11.8%	117	21.4%
	Motor Vehicle Theft	3	3.0	0.0	0.0%	13	17.2	-4.2	-24.4%	17	-4	-23.5%	90	110	-18.2%	89.40	0.7%
	TOTAL PROPERTY CRIMES	20	19.6	0.4	2.0%	75	93.6	-18.6	-19.9%	102	-27	-26.5%	444	582	-23.7%	409	8.7%
GRAND TOTAL		27	24.2	2.8	11.6%	90	108	-18.0	-16.7%	113	-23	-20.4%	492	643	-23.5%	461	6.6%
Misc	Drugs	6	6.8	-0.8	-11.8%	26	29.6	-3.6	-12.2%	17	9	52.9%	87	115	-24.3%	113	-23.1%
	Weapons	6	1.0	5.0	500.0%	9	7.0	2.0	28.6%	5	4	80.0%	26	32	-18.8%	25.40	2.4%
	Vandalism	10	6.6	3.4	51.5%	32	32.2	-0.2	-0.6%	47	-15	-31.9%	129	145	-11.0%	131	-1.7%

4-Week Breakdown - Violent Offenses

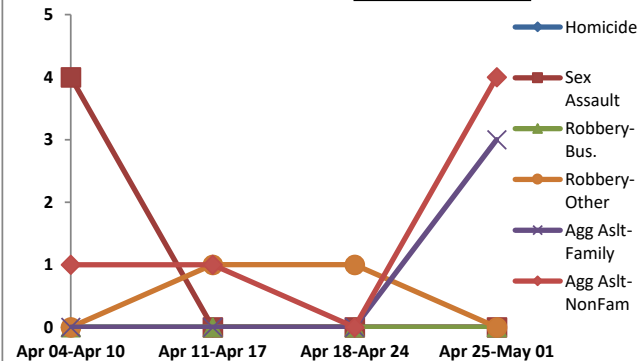

4-Week Breakdown - Property Offenses

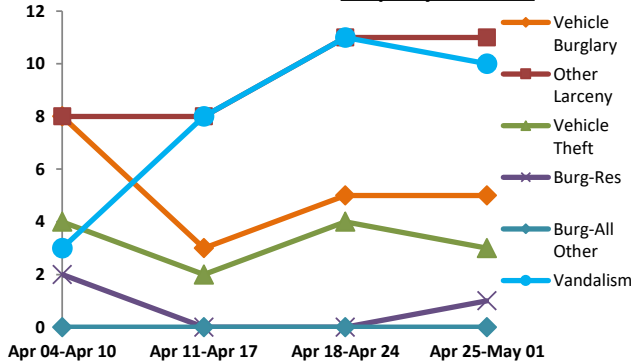

Year-to-Date Totals (Jan 1 through May 2)

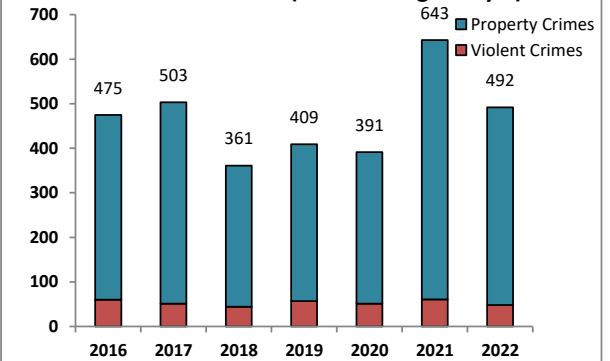

The figures included in this report are preliminary figures for general situational awareness and trend purposes only. They do not represent the official figures of the Salt Lake City Police Department and are subject to further analysis and revision. Due to the statute-driven, changing nature of crime classification and area boundaries over time, be advised that the figures contained may not fully coincide with SLCPD statistical sources. Differences are reflective of the departmental procedures or policies that were in place at the time the events occurred and the date the data was compiled. In addition, data may be approximate in relation to indicated areas. Additionally, they are not Uniform Crime Reporting (UCR) or "crime rate" numbers and are not intended to be used as such. Rather, they are a breakdown of every offense within every case that occurred during the given time periods. Although every reasonable effort is made to verify their accuracy, the accuracy of any data is subject to the constraints of the report generation process as well as the manner, format, and point in time of any query.

*The above CompStat figures were generated on Tuesday, 2 day(s) after the closing date, which is indicated in the title. The figures are current as of the date generated.

**Averages greater than or equal to 100 are rounded to a whole digit to maintain a consistent column size.

***Charts may erroneously show an apparent drop in the most current data due to some cases not yet having been reported and/or recorded.



Salt Lake City PD – CompStat Report

Volume 8 – Number 17

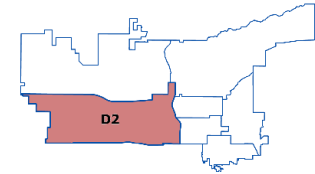

District 2 Data
(Pioneer Division)
All Offenses

Report Covering the Week 04/25/2022 Through 05/01/2022 (Mon-Sun)

		Last 7 Days*				Last 28 Days*				Previous 28 Days* (Prior to Last 28 Days)			Year to Date (YTD)*			5-Year YTD Average*	
		2022	5-yr Avg	Chg	% Chg	2022	5-yr Avg	Chg	% Chg	2022	Recent Chg	Recent % Chg	2022	2021	% Chg	Avg**	% Chg
Violent Crime	Criminal Homicide	0	0.0	0.0	/0	0	0.2	-0.2	-100.0%	0	0	/0	1	1	0.0%	0.60	66.7%
	Forcible Rape	1	0.8	0.2	25.0%	1	2.6	-1.6	-61.5%	1	0	0.0%	10	8	25.0%	9.00	11.1%
	Robbery - Business	1	0.6	0.4	66.7%	2	2.4	-0.4	-16.7%	1	1	100.0%	9	6	50.0%	7.40	21.6%
	Robbery - All Other	0	1.4	-1.4	-100.0%	4	5.8	-1.8	-31.0%	3	1	33.3%	18	31	-41.9%	23.20	-22.4%
	Agg. Assault - Family	1	0.2	0.8	400.0%	1	3.0	-2.0	-66.7%	7	-6	-85.7%	29	18	61.1%	14.20	104.2%
	Agg. Assault - NonFamily	2	3.0	-1.0	-33.3%	7	8.2	-1.2	-14.6%	5	2	40.0%	29	50	-42.0%	34.40	-15.7%
TOTAL VIOLENT CRIMES		5	6.0	-1.0	-16.7%	15	22.2	-7.2	-32.4%	17	-2	-11.8%	96	114	-15.8%	88.80	8.1%
Property Crime	Burglary - Residential	0	2.4	-2.4	-100.0%	4	9.8	-5.8	-59.2%	4	0	0.0%	20	35	-42.9%	41.20	-51.5%
	Burglary - All Other	2	1.4	0.6	42.9%	9	9.0	0.0	0.0%	10	-1	-10.0%	43	60	-28.3%	53.20	-19.2%
	Larceny - Vehicle Burglary	5	11.4	-6.4	-56.1%	38	50.8	-12.8	-25.2%	39	-1	-2.6%	225	362	-37.8%	223	0.7%
	Larceny - All Other	10	17.2	-7.2	-41.9%	70	67.8	2.2	3.2%	65	5	7.7%	273	274	-0.4%	287	-5.0%
	Motor Vehicle Theft	12	8.6	3.4	39.5%	28	34.0	-6.0	-17.7%	24	4	16.7%	168	234	-28.2%	156	7.7%
TOTAL PROPERTY CRIMES		29	41.0	-12.0	-29.3%	149	171	-22.4	-13.1%	142	7	4.9%	729	965	-24.5%	761	-4.2%
GRAND TOTAL		34	47.0	-13.0	-27.7%	164	194	-29.6	-15.3%	159	5	3.1%	825	1,079	-23.5%	850	-2.9%
Misc	Drugs	11	24.2	-13.2	-54.6%	35	85.0	-50.0	-58.8%	81	-46	-56.8%	275	319	-13.8%	334	-17.8%
	Weapons	3	3.0	0.0	0.0%	6	9.4	-3.4	-36.2%	8	-2	-25.0%	34	62	-45.2%	37.80	-10.1%
	Vandalism	10	12.8	-2.8	-21.9%	39	51.8	-12.8	-24.7%	45	-6	-13.3%	182	226	-19.5%	196	-7.3%

4-Week Breakdown - Violent Offenses

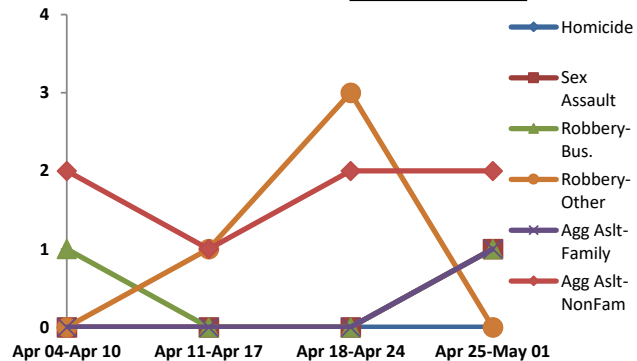

4-Week Breakdown - Property Offenses

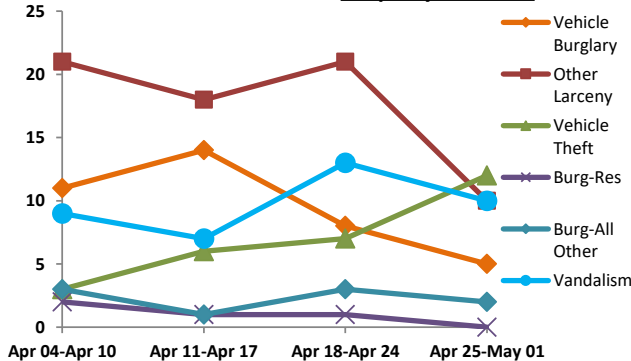

Year-to-Date Totals (Jan 1 through May 2)

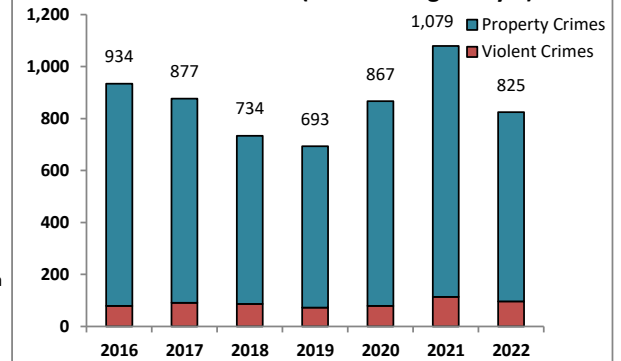

The figures included in this report are preliminary figures for general situational awareness and trend purposes only. They do not represent the official figures of the Salt Lake City Police Department and are subject to further analysis and revision. Due to the statute-driven, changing nature of crime classification and area boundaries over time, be advised that the figures contained may not fully coincide with SLCPD statistical sources. Differences are reflective of the departmental procedures or policies that were in place at the time the events occurred and the date the data was compiled. In addition, data may be approximate in relation to indicated areas. Additionally, they are not Uniform Crime Reporting (UCR) or "crime rate" numbers and are not intended to be used as such. Rather, they are a breakdown of every offense within every case that occurred during the given time periods. Although every reasonable effort is made to verify their accuracy, the accuracy of any data is subject to the constraints of the report generation process as well as the manner, format, and point in time of any query.

*The above CompStat figures were generated on Tuesday, 2 day(s) after the closing date, which is indicated in the title. The figures are current as of the date generated.

**Averages greater than or equal to 100 are rounded to a whole digit to maintain a consistent column size.

***Charts may erroneously show an apparent drop in the most current data due to some cases not yet having been reported and/or recorded.



Salt Lake City PD – CompStat Report

Volume 8 – Number 17

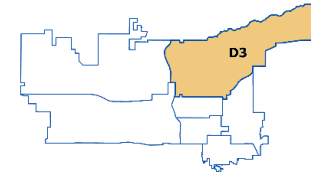

District 3 Data
(Central Division)
All Offenses

Report Covering the Week 04/25/2022 Through 05/01/2022 (Mon-Sun)

(Central Division) All Offenses		Last 7 Days*				Last 28 Days*				Previous 28 Days* (Prior to Last 28 Days)			Year to Date (YTD)*			5-Year YTD Average*	
		2022	5-yr Avg	Chg	% Chg	2022	5-yr Avg	Chg	% Chg	2022	Recent Chg	Recent % Chg	2022	2021	% Chg	Avg**	% Chg
Violent Crime	Criminal Homicide	0	0.0	0.0	/0	0	0.0	0.0	/0	0	0	/0	0	0	/0	0.40	-100.0%
	Forcible Rape	0	0.0	0.0	/0	3	1.4	1.6	114.3%	1	2	200.0%	9	5	80.0%	6.60	36.4%
	Robbery - Business	0	0.0	0.0	/0	0	0.0	0.0	/0	0	0	/0	1	2	-50.0%	1.20	-16.7%
	Robbery - All Other	0	0.2	-0.2	-100.0%	0	1.2	-1.2	-100.0%	1	-1	-100.0%	4	6	-33.3%	7.00	-42.9%
	Agg. Assault - Family	1	0.4	0.6	150.0%	3	1.0	2.0	200.0%	1	2	200.0%	6	6	0.0%	7.00	-14.3%
	Agg. Assault - NonFamily	0	0.6	-0.6	-100.0%	1	2.8	-1.8	-64.3%	1	0	0.0%	9	15	-40.0%	15.40	-41.6%
	TOTAL VIOLENT CRIMES	1	1.2	-0.2	-16.7%	7	6.4	0.6	9.4%	4	3	75.0%	29	34	-14.7%	37.60	-22.9%
Property Crime	Burglary - Residential	2	1.8	0.2	11.1%	4	6.2	-2.2	-35.5%	4	0	0.0%	13	33	-60.6%	31.80	-59.1%
	Burglary - All Other	1	1.2	-0.2	-16.7%	5	6.6	-1.6	-24.2%	4	1	25.0%	46	36	27.8%	28.20	63.1%
	Larceny - Vehicle Burglary	9	13.2	-4.2	-31.8%	40	51.4	-11.4	-22.2%	47	-7	-14.9%	185	222	-16.7%	187	-1.0%
	Larceny - All Other	2	7.4	-5.4	-73.0%	9	29.4	-20.4	-69.4%	11	-2	-18.2%	72	110	-34.5%	121	-40.4%
	Motor Vehicle Theft	3	3.0	0.0	0.0%	12	13.8	-1.8	-13.0%	10	2	20.0%	56	86	-34.9%	60.40	-7.3%
	TOTAL PROPERTY CRIMES	17	26.6	-9.6	-36.1%	70	107	-37.4	-34.8%	76	-6	-7.9%	372	487	-23.6%	428	-13.1%
GRAND TOTAL		18	27.8	-9.8	-35.3%	77	114	-36.8	-32.3%	80	-3	-3.8%	401	521	-23.0%	466	-13.9%
Misc	Drugs	1	6.0	-5.0	-83.3%	14	20.4	-6.4	-31.4%	20	-6	-30.0%	78	58	34.5%	86.20	-9.5%
	Weapons	0	0.8	-0.8	-100.0%	2	1.4	0.6	42.9%	1	1	100.0%	8	6	33.3%	7.00	14.3%
	Vandalism	7	6.2	0.8	12.9%	25	22.4	2.6	11.6%	20	5	25.0%	92	91	1.1%	104	-11.2%

4-Week Breakdown - Violent Offenses

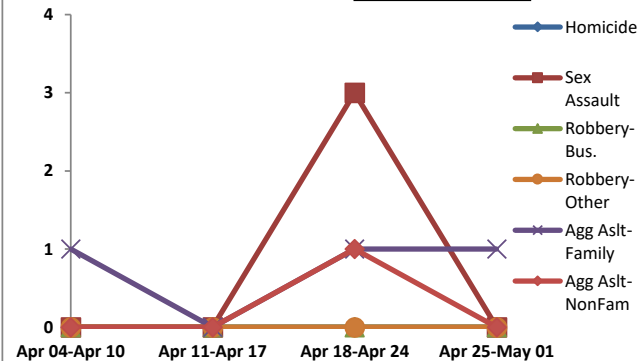

4-Week Breakdown - Property Offenses

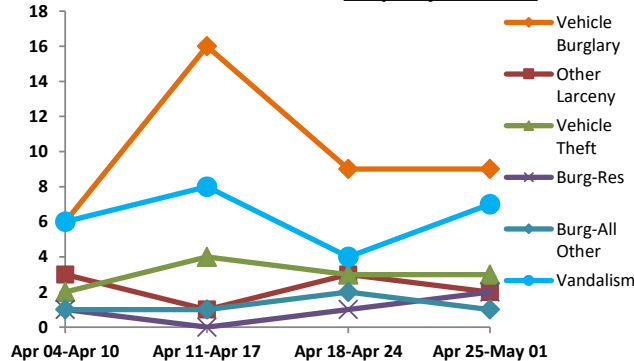

Year-to-Date Totals (Jan 1 through May 2)

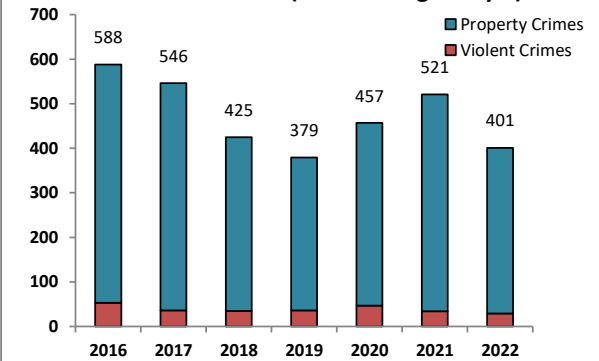

The figures included in this report are preliminary figures for general situational awareness and trend purposes only. They do not represent the official figures of the Salt Lake City Police Department and are subject to further analysis and revision. Due to the statute-driven, changing nature of crime classification and area boundaries over time, be advised that the figures contained may not fully coincide with SLCPD statistical sources. Differences are reflective of the departmental procedures or policies that were in place at the time the events occurred and the date the data was compiled. In addition, data may be approximate in relation to indicated areas. Additionally, they are not Uniform Crime Reporting (UCR) or "crime rate" numbers and are not intended to be used as such. Rather, they are a breakdown of every offense within every case that occurred during the given time periods. Although every reasonable effort is made to verify their accuracy, the accuracy of any data is subject to the constraints of the report generation process as well as the manner, format, and point in time of any query.

*The above CompStat figures were generated on Tuesday, 2 day(s) after the closing date, which is indicated in the title. The figures are current as of the date generated.

**Averages greater than or equal to 100 are rounded to a whole digit to maintain a consistent column size.

***Charts may erroneously show an apparent drop in the most current data due to some cases not yet having been reported and/or recorded.



Salt Lake City PD – CompStat Report

Volume 8 – Number 17

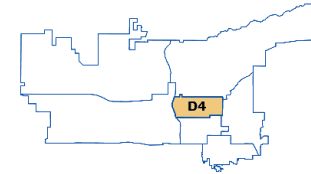

District 4 Data
(Central Division)
All Offenses

Report Covering the Week 04/25/2022 Through 05/01/2022 (Mon-Sun)

(Central Division) All Offenses		Last 7 Days*				Last 28 Days*				Previous 28 Days* (Prior to Last 28 Days)			Year to Date (YTD)*			5-Year YTD Average*	
		2022	5-yr Avg	Chg	% Chg	2022	5-yr Avg	Chg	% Chg	2022	Recent Chg	Recent % Chg	2022	2021	% Chg	Avg**	% Chg
Violent Crime	Criminal Homicide	0	0.0	0.0	/0	0	0.0	0.0	/0	0	0	/0	1	1	0.0%	0.60	66.7%
	Forcible Rape	5	3.0	2.0	66.7%	11	8.6	2.4	27.9%	7	4	57.1%	44	40	10.0%	33.80	30.2%
	Robbery - Business	0	0.4	-0.4	-100.0%	0	1.2	-1.2	-100.0%	0	0	/0	10	9	11.1%	14.80	-32.4%
	Robbery - All Other	2	1.8	0.2	11.1%	6	7.2	-1.2	-16.7%	8	-2	-25.0%	35	28	25.0%	36.20	-3.3%
	Agg. Assault - Family	3	0.8	2.2	275.0%	6	3.4	2.6	76.5%	2	4	200.0%	17	26	-34.6%	16.60	2.4%
	Agg. Assault - NonFamily	5	4.2	0.8	19.1%	16	18.6	-2.6	-14.0%	18	-2	-11.1%	72	96	-25.0%	69.40	3.7%
	TOTAL VIOLENT CRIMES	15	10.2	4.8	47.1%	39	39.0	0.0	0.0%	35	4	11.4%	179	200	-10.5%	171	4.4%
Property Crime	Burglary - Residential	2	3.6	-1.6	-44.4%	9	12.6	-3.6	-28.6%	7	2	28.6%	44	46	-4.3%	47.20	-6.8%
	Burglary - All Other	3	3.8	-0.8	-21.1%	12	16.4	-4.4	-26.8%	26	-14	-53.8%	118	79	49.4%	63.20	86.7%
	Larceny - Vehicle Burglary	19	23.0	-4.0	-17.4%	87	97.0	-10.0	-10.3%	83	4	4.8%	413	539	-23.4%	390	6.0%
	Larceny - All Other	21	39.8	-18.8	-47.2%	99	134	-35.4	-26.3%	102	-3	-2.9%	458	460	-0.4%	603	-24.0%
	Motor Vehicle Theft	7	6.6	0.4	6.1%	22	25.2	-3.2	-12.7%	25	-3	-12.0%	107	177	-39.5%	121	-11.4%
	TOTAL PROPERTY CRIMES	52	76.8	-24.8	-32.3%	229	286	-56.6	-19.8%	243	-14	-5.8%	1,140	1,301	-12.4%	1,224	-6.8%
GRAND TOTAL		67	87.0	-20.0	-23.0%	268	325	-56.6	-17.4%	278	-10	-3.6%	1,319	1,501	-12.1%	1,395	-5.5%
Misc	Drugs	20	35.8	-15.8	-44.1%	65	144	-78.8	-54.8%	105	-40	-38.1%	345	256	34.8%	663	-47.9%
	Weapons	1	2.0	-1.0	-50.0%	10	6.0	4.0	66.7%	15	-5	-33.3%	42	35	20.0%	29.80	40.9%
	Vandalism	21	20.6	0.4	1.9%	72	72.4	-0.4	-0.6%	66	6	9.1%	304	445	-31.7%	288	5.6%

4-Week Breakdown - Violent Offenses

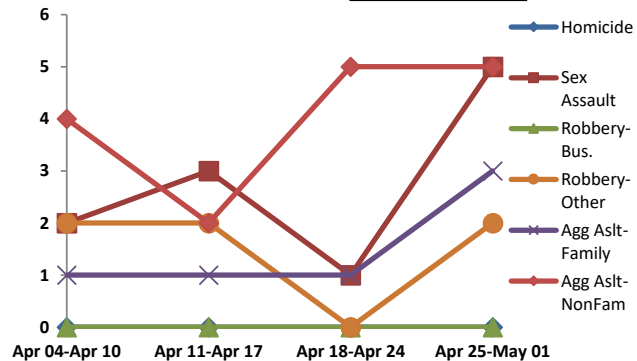

4-Week Breakdown - Property Offenses

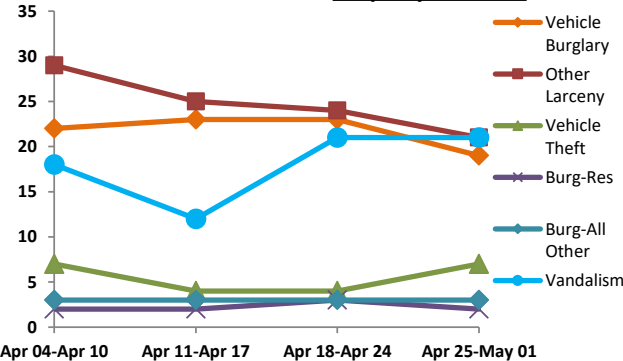

Year-to-Date Totals (Jan 1 through May 2)

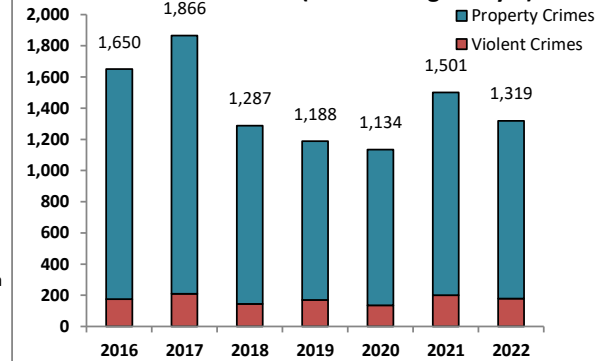

The figures included in this report are preliminary figures for general situational awareness and trend purposes only. They do not represent the official figures of the Salt Lake City Police Department and are subject to further analysis and revision. Due to the statute-driven, changing nature of crime classification and area boundaries over time, be advised that the figures contained may not fully coincide with SLCPD statistical sources. Differences are reflective of the departmental procedures or policies that were in place at the time the events occurred and the date the data was compiled. In addition, data may be approximate in relation to indicated areas. Additionally, they are not Uniform Crime Reporting (UCR) or "crime rate" numbers and are not intended to be used as such. Rather, they are a breakdown of every offense within every case that occurred during the given time periods. Although every reasonable effort is made to verify their accuracy, the accuracy of any data is subject to the constraints of the report generation process as well as the manner, format, and point in time of any query.

*The above CompStat figures were generated on Tuesday, 2 day(s) after the closing date, which is indicated in the title. The figures are current as of the date generated.

**Averages greater than or equal to 100 are rounded to a whole digit to maintain a consistent column size.

***Charts may erroneously show an apparent drop in the most current data due to some cases not yet having been reported and/or recorded.



Salt Lake City PD – CompStat Report

Volume 8 – Number 17

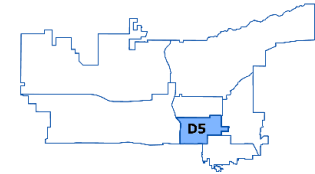

District 5 Data
(Liberty Division)
All Offenses

Report Covering the Week 04/25/2022 Through 05/01/2022 (Mon-Sun)

(Liberty Division) All Offenses		Last 7 Days*				Last 28 Days*				Previous 28 Days* (Prior to Last 28 Days)			Year to Date (YTD)*			5-Year YTD Average*	
		2022	5-yr Avg	Chg	% Chg	2022	5-yr Avg	Chg	% Chg	2022	Recent Chg	Recent % Chg	2022	2021	% Chg	Avg**	% Chg
Violent Crime	Criminal Homicide	0	0.4	-0.4	-100.0%	0	0.6	-0.6	-100.0%	0	0	/0	0	2	-100.0%	1.20	-100.0%
	Forcible Rape	0	0.6	-0.6	-100.0%	2	3.8	-1.8	-47.4%	7	-5	-71.4%	16	14	14.3%	13.20	21.2%
	Robbery - Business	0	0.0	0.0	/0	3	0.8	2.2	275.0%	3	0	0.0%	9	8	12.5%	7.20	25.0%
	Robbery - All Other	0	1.2	-1.2	-100.0%	4	5.4	-1.4	-25.9%	6	-2	-33.3%	18	19	-5.3%	19.40	-7.2%
	Agg. Assault - Family	2	1.0	1.0	100.0%	5	2.8	2.2	78.6%	8	-3	-37.5%	22	10	120.0%	9.20	139.1%
	Agg. Assault - NonFamily	3	2.6	0.4	15.4%	13	8.8	4.2	47.7%	19	-6	-31.6%	48	40	20.0%	30.00	60.0%
	TOTAL VIOLENT CRIMES	5	5.8	-0.8	-13.8%	27	22.2	4.8	21.6%	43	-16	-37.2%	113	93	21.5%	80.20	40.9%
Property Crime	Burglary - Residential	1	2.0	-1.0	-50.0%	12	10.2	1.8	17.7%	5	7	140.0%	28	51	-45.1%	48.40	-42.1%
	Burglary - All Other	7	2.0	5.0	250.0%	9	8.6	0.4	4.7%	10	-1	-10.0%	60	52	15.4%	48.20	24.5%
	Larceny - Vehicle Burglary	24	13.6	10.4	76.5%	57	48.0	9.0	18.8%	29	28	96.6%	202	308	-34.4%	224	-9.8%
	Larceny - All Other	17	28.0	-11.0	-39.3%	84	116	-31.6	-27.3%	92	-8	-8.7%	428	469	-8.7%	522	-18.0%
	Motor Vehicle Theft	4	4.0	0.0	0.0%	20	16.4	3.6	22.0%	10	10	100.0%	88	117	-24.8%	93.40	-5.8%
	TOTAL PROPERTY CRIMES	53	49.6	3.4	6.9%	182	199	-16.8	-8.5%	146	36	24.7%	806	997	-19.2%	936	-13.9%
GRAND TOTAL		58	55.4	2.6	4.7%	209	221	-12.0	-5.4%	189	20	10.6%	919	1,090	-15.7%	1,016	-9.5%
Misc	Drugs	11	17.2	-6.2	-36.1%	68	76.2	-8.2	-10.8%	82	-14	-17.1%	275	280	-1.8%	355	-22.5%
	Weapons	1	2.2	-1.2	-54.6%	12	6.0	6.0	100.0%	12	0	0.0%	37	31	19.4%	25.20	46.8%
	Vandalism	11	11.0	0.0	0.0%	37	39.6	-2.6	-6.6%	40	-3	-7.5%	164	189	-13.2%	170	-3.3%

4-Week Breakdown - Violent Offenses

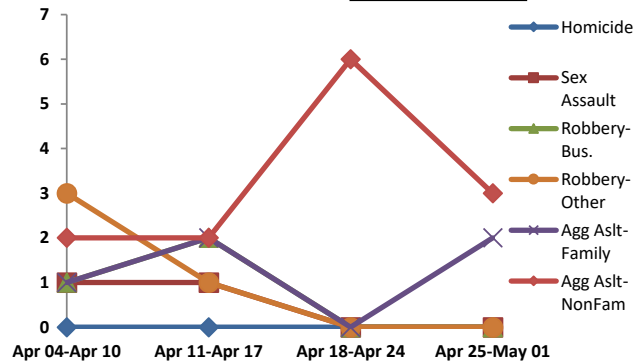

4-Week Breakdown - Property Offenses

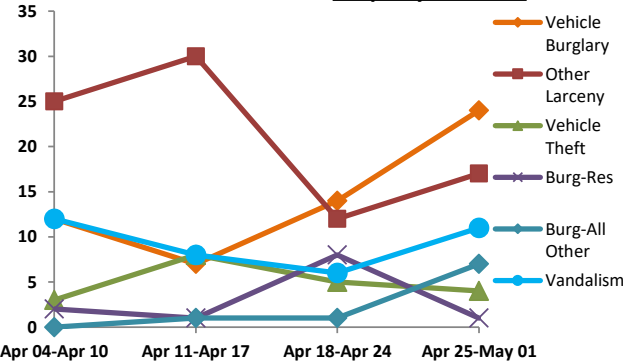

Year-to-Date Totals (Jan 1 through May 2)

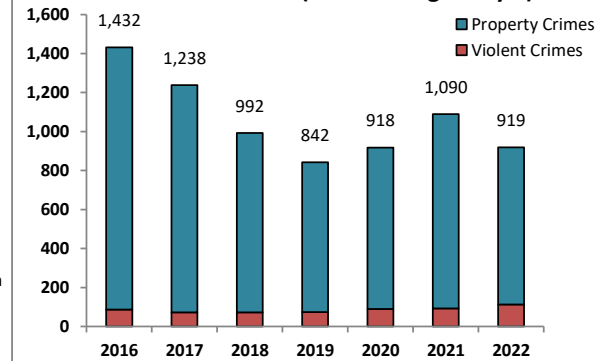

The figures included in this report are preliminary figures for general situational awareness and trend purposes only. They do not represent the official figures of the Salt Lake City Police Department and are subject to further analysis and revision. Due to the statute-driven, changing nature of crime classification and area boundaries over time, be advised that the figures contained may not fully coincide with SLCPD statistical sources. Differences are reflective of the departmental procedures or policies that were in place at the time the events occurred and the date the data was compiled. In addition, data may be approximate in relation to indicated areas. Additionally, they are not Uniform Crime Reporting (UCR) or "crime rate" numbers and are not intended to be used as such. Rather, they are a breakdown of every offense within every case that occurred during the given time periods. Although every reasonable effort is made to verify their accuracy, the accuracy of any data is subject to the constraints of the report generation process as well as the manner, format, and point in time of any query.

*The above CompStat figures were generated on Tuesday, 2 day(s) after the closing date, which is indicated in the title. The figures are current as of the date generated.

**Averages greater than or equal to 100 are rounded to a whole digit to maintain a consistent column size.

***Charts may erroneously show an apparent drop in the most current data due to some cases not yet having been reported and/or recorded.



Salt Lake City PD – CompStat Report

Volume 8 – Number 17

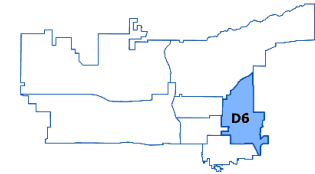

District 6 Data
(Liberty Division)
All Offenses

Report Covering the Week 04/25/2022 Through 05/01/2022 (Mon-Sun)

(Liberty Division) All Offenses		Last 7 Days*				Last 28 Days*				Previous 28 Days* (Prior to Last 28 Days)			Year to Date (YTD)*			5-Year YTD Average*	
		2022	5-yr Avg	Chg	% Chg	2022	5-yr Avg	Chg	% Chg	2022	Recent Chg	Recent % Chg	2022	2021	% Chg	Avg**	% Chg
Violent Crime	Criminal Homicide	0	0.0	0.0	/0	0	0.0	0.0	/0	0	0	/0	0	0	/0	0.20	-100.0%
	Forcible Rape	0	0.0	0.0	/0	0	0.0	0.0	/0	0	0	/0	2	0	/0	0.80	150.0%
	Robbery - Business	0	0.0	0.0	/0	0	0.0	0.0	/0	0	0	/0	0	0	/0	1.00	-100.0%
	Robbery - All Other	0	0.0	0.0	/0	0	0.2	-0.2	-100.0%	0	0	/0	0	0	/0	0.80	-100.0%
	Agg. Assault - Family	0	0.0	0.0	/0	0	0.2	-0.2	-100.0%	0	0	/0	1	1	0.0%	1.00	0.0%
	Agg. Assault - NonFamily	0	0.0	0.0	/0	1	0.2	0.8	400.0%	1	0	0.0%	2	1	100.0%	1.40	42.9%
	TOTAL VIOLENT CRIMES	0	0.0	0.0	/0	1	0.6	0.4	66.7%	1	0	0.0%	5	2	150.0%	5.20	-3.8%
Property Crime	Burglary - Residential	0	1.2	-1.2	-100.0%	2	4.4	-2.4	-54.6%	3	-1	-33.3%	9	19	-52.6%	20.40	-55.9%
	Burglary - All Other	1	0.6	0.4	66.7%	2	3.4	-1.4	-41.2%	3	-1	-33.3%	11	12	-8.3%	11.00	0.0%
	Larceny - Vehicle Burglary	4	5.0	-1.0	-20.0%	19	16.4	2.6	15.9%	7	12	171.4%	75	93	-19.4%	88.20	-15.0%
	Larceny - All Other	1	4.6	-3.6	-78.3%	5	16.2	-11.2	-69.1%	7	-2	-28.6%	26	55	-52.7%	54.20	-52.0%
	Motor Vehicle Theft	0	0.8	-0.8	-100.0%	0	3.0	-3.0	-100.0%	4	-4	-100.0%	13	11	18.2%	16.40	-20.7%
	TOTAL PROPERTY CRIMES	6	12.2	-6.2	-50.8%	28	43.4	-15.4	-35.5%	24	4	16.7%	134	190	-29.5%	190	-29.5%
GRAND TOTAL		6	12.2	-6.2	-50.8%	29	44.0	-15.0	-34.1%	25	4	16.0%	139	192	-27.6%	195	-28.9%
Misc	Drugs	0	1.4	-1.4	-100.0%	2	4.4	-2.4	-54.6%	1	1	100.0%	5	6	-16.7%	13.20	-62.1%
	Weapons	0	0.0	0.0	/0	0	0.0	0.0	/0	1	-1	-100.0%	1	1	0.0%	1.00	0.0%
	Vandalism	1	5.2	-4.2	-80.8%	3	11.8	-8.8	-74.6%	4	-1	-25.0%	20	35	-42.9%	43.40	-53.9%

4-Week Breakdown - Violent Offenses

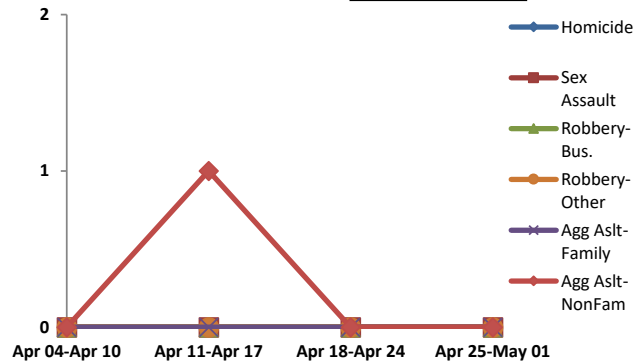

4-Week Breakdown - Property Offenses

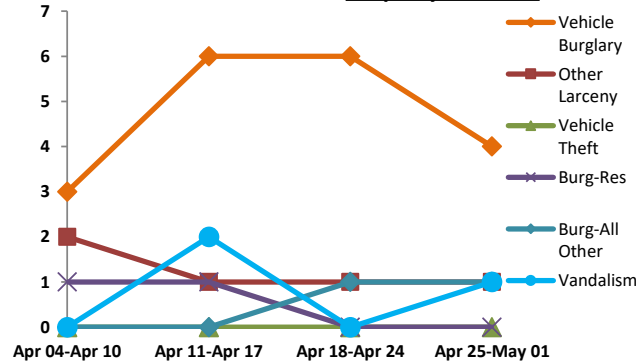

Year-to-Date Totals (Jan 1 through May 2)

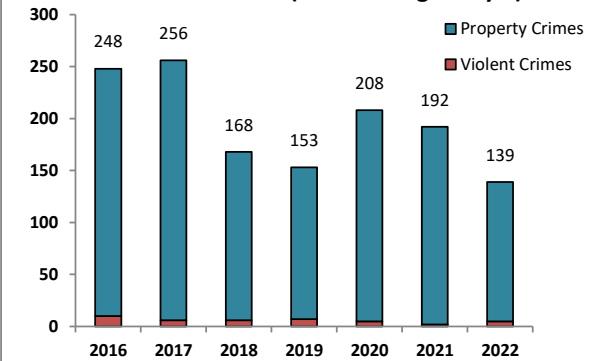

The figures included in this report are preliminary figures for general situational awareness and trend purposes only. They do not represent the official figures of the Salt Lake City Police Department and are subject to further analysis and revision. Due to the statute-driven, changing nature of crime classification and area boundaries over time, be advised that the figures contained may not fully coincide with SLCPD statistical sources. Differences are reflective of the departmental procedures or policies that were in place at the time the events occurred and the date the data was compiled. In addition, data may be approximate in relation to indicated areas. Additionally, they are not Uniform Crime Reporting (UCR) or "crime rate" numbers and are not intended to be used as such. Rather, they are a breakdown of every offense within every case that occurred during the given time periods. Although every reasonable effort is made to verify their accuracy, the accuracy of any data is subject to the constraints of the report generation process as well as the manner, format, and point in time of any query.

*The above CompStat figures were generated on Tuesday, 2 day(s) after the closing date, which is indicated in the title. The figures are current as of the date generated.

**Averages greater than or equal to 100 are rounded to a whole digit to maintain a consistent column size.

***Charts may erroneously show an apparent drop in the most current data due to some cases not yet having been reported and/or recorded.



Salt Lake City PD – CompStat Report

Volume 8 – Number 17

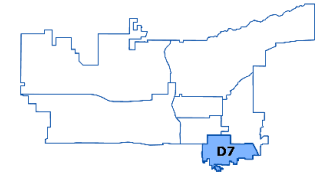

District 7 Data
(Liberty Division)
All Offenses

Report Covering the Week 04/25/2022 Through 05/01/2022 (Mon-Sun)

(Liberty Division) All Offenses		Last 7 Days*				Last 28 Days*				Previous 28 Days* (Prior to Last 28 Days)			Year to Date (YTD)*			5-Year YTD Average*	
		2022	5-yr Avg	Chg	% Chg	2022	5-yr Avg	Chg	% Chg	2022	Recent Chg	Recent % Chg	2022	2021	% Chg	Avg**	% Chg
Violent Crime	Criminal Homicide	0	0.0	0.0	/0	0	0.0	0.0	/0	0	0	/0	0	0	/0	0.20	-100.0%
	Forcible Rape	1	0.4	0.6	150.0%	2	1.4	0.6	42.9%	2	0	0.0%	5	12	-58.3%	7.80	-35.9%
	Robbery - Business	0	0.2	-0.2	-100.0%	0	1.0	-1.0	-100.0%	3	-3	-100.0%	5	6	-16.7%	5.00	0.0%
	Robbery - All Other	0	0.4	-0.4	-100.0%	2	0.6	1.4	233.3%	0	2	/0	4	1	300.0%	3.40	17.6%
	Agg. Assault - Family	2	0.0	2.0	/0	3	0.6	2.4	400.0%	1	2	200.0%	8	4	100.0%	3.20	150.0%
	Agg. Assault - NonFamily	0	0.8	-0.8	-100.0%	0	2.8	-2.8	-100.0%	4	-4	-100.0%	8	8	0.0%	9.40	-14.9%
	TOTAL VIOLENT CRIMES	3	1.8	1.2	66.7%	7	6.4	0.6	9.4%	10	-3	-30.0%	30	31	-3.2%	29.00	3.4%
Property Crime	Burglary - Residential	2	1.6	0.4	25.0%	6	7.8	-1.8	-23.1%	4	2	50.0%	17	24	-29.2%	31.40	-45.9%
	Burglary - All Other	4	3.6	0.4	11.1%	19	8.4	10.6	126.2%	8	11	137.5%	47	31	51.6%	31.80	47.8%
	Larceny - Vehicle Burglary	11	10.8	0.2	1.9%	41	43.4	-2.4	-5.5%	44	-3	-6.8%	214	234	-8.5%	204	5.0%
	Larceny - All Other	11	13.2	-2.2	-16.7%	53	49.8	3.2	6.4%	57	-4	-7.0%	214	202	5.9%	233	-8.2%
	Motor Vehicle Theft	2	3.4	-1.4	-41.2%	7	14.0	-7.0	-50.0%	17	-10	-58.8%	58	37	56.8%	49.20	17.9%
	TOTAL PROPERTY CRIMES	30	32.6	-2.6	-8.0%	126	123	2.6	2.1%	130	-4	-3.1%	550	528	4.2%	549	0.1%
GRAND TOTAL		33	34.4	-1.4	-4.1%	133	130	3.2	2.5%	140	-7	-5.0%	580	559	3.8%	578	0.3%
Misc	Drugs	0	3.0	-3.0	-100.0%	9	10.2	-1.2	-11.8%	10	-1	-10.0%	31	31	0.0%	47.80	-35.1%
	Weapons	0	0.0	0.0	/0	0	0.6	-0.6	-100.0%	2	-2	-100.0%	4	5	-20.0%	5.60	-28.6%
	Vandalism	6	2.0	4.0	200.0%	27	18.6	8.4	45.2%	24	3	12.5%	108	85	27.1%	90.60	19.2%

4-Week Breakdown - Violent Offenses

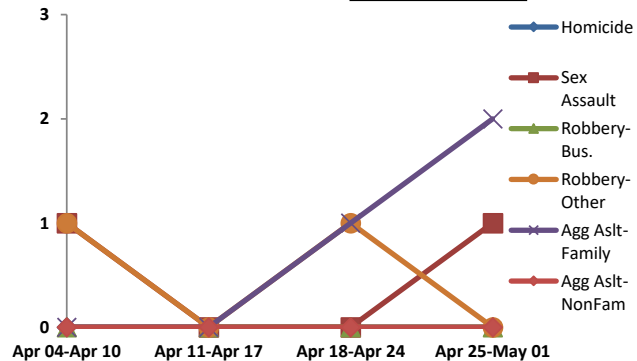

4-Week Breakdown - Property Offenses

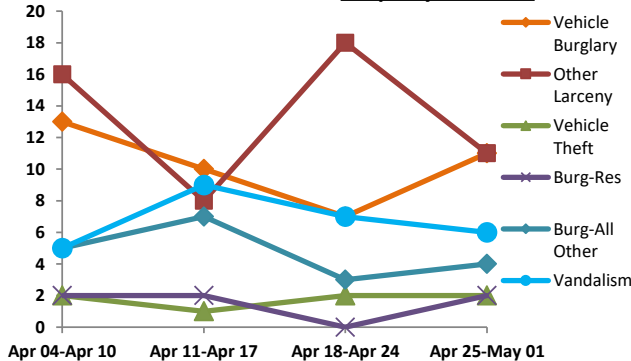

Year-to-Date Totals (Jan 1 through May 2)

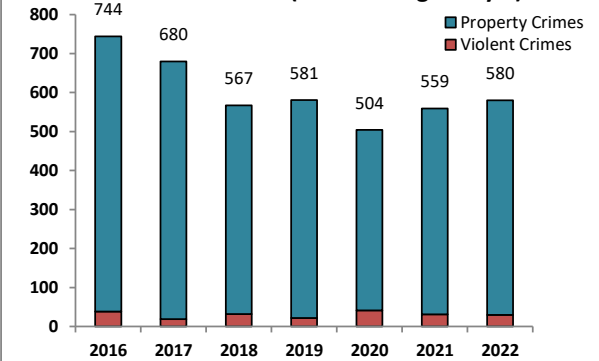

The figures included in this report are preliminary figures for general situational awareness and trend purposes only. They do not represent the official figures of the Salt Lake City Police Department and are subject to further analysis and revision. Due to the statute-driven, changing nature of crime classification and area boundaries over time, be advised that the figures contained may not fully coincide with SLCPD statistical sources. Differences are reflective of the departmental procedures or policies that were in place at the time the events occurred and the date the data was compiled. In addition, data may be approximate in relation to indicated areas. Additionally, they are not Uniform Crime Reporting (UCR) or "crime rate" numbers and are not intended to be used as such. Rather, they are a breakdown of every offense within every case that occurred during the given time periods. Although every reasonable effort is made to verify their accuracy, the accuracy of any data is subject to the constraints of the report generation process as well as the manner, format, and point in time of any query.

*The above CompStat figures were generated on Tuesday, 2 day(s) after the closing date, which is indicated in the title. The figures are current as of the date generated.

**Averages greater than or equal to 100 are rounded to a whole digit to maintain a consistent column size.

***Charts may erroneously show an apparent drop in the most current data due to some cases not yet having been reported and/or recorded.



Salt Lake City PD – CompStat Report

Volume 8 – Number 17

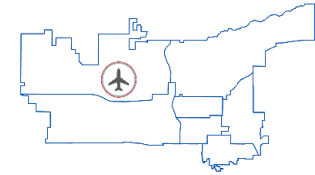

Airport Data

All Offenses

Report Covering the Week 04/25/2022 Through 05/01/2022 (Mon-Sun)

All Offenses		Last 7 Days*				Last 28 Days*				Previous 28 Days* (Prior to Last 28 Days)			Year to Date (YTD)*			5-Year YTD Average*	
		2022	5-yr Avg	Chg	% Chg	2022	5-yr Avg	Chg	% Chg	2022	Recent Chg	Recent % Chg	2022	2021	% Chg	Avg**	% Chg
Violent Crime	Criminal Homicide	0	0.0	0.0	/0	1	0.0	1.0	/0	0	1	/0	1	0	/0	0.00	/0
	Forcible Rape	1	0.0	1.0	/0	1	0.0	1.0	/0	0	1	/0	2	0	/0	0.00	/0
	Robbery - Business	0	0.0	0.0	/0	0	0.0	0.0	/0	0	0	/0	0	0	/0	0.00	/0
	Robbery - All Other	0	0.0	0.0	/0	0	0.0	0.0	/0	0	0	/0	0	0	/0	0.20	-100.0%
	Agg. Assault - Family	0	0.0	0.0	/0	0	0.0	0.0	/0	0	0	/0	0	0	/0	0.00	/0
	Agg. Assault - NonFamily	0	0.0	0.0	/0	0	0.2	-0.2	-100.0%	1	-1	-100.0%	3	0	/0	0.40	650.0%
TOTAL VIOLENT CRIMES		1	0.0	1.0	/0	2	0.2	1.8	900.0%	1	1	100.0%	6	0	/0	0.60	900.0%
Property Crime	Burglary - Residential	0	0.2	-0.2	-100.0%	0	0.2	-0.2	-100.0%	0	0	/0	0	0	/0	0.20	-100.0%
	Burglary - All Other	0	0.0	0.0	/0	0	0.0	0.0	/0	0	0	/0	0	0	/0	0.40	-100.0%
	Larceny - Vehicle Burglary	0	0.2	-0.2	-100.0%	3	0.8	2.2	275.0%	1	2	200.0%	16	10	60.0%	4.40	263.6%
	Larceny - All Other	6	2.2	3.8	172.7%	14	5.8	8.2	141.4%	13	1	7.7%	64	42	52.4%	24.00	166.7%
	Motor Vehicle Theft	0	1.0	-1.0	-100.0%	0	2.4	-2.4	-100.0%	4	-4	-100.0%	12	11	9.1%	14.60	-17.8%
	TOTAL PROPERTY CRIMES		6	3.6	2.4	66.7%	17	9.2	7.8	84.8%	18	-1	-5.6%	92	63	46.0%	43.60
GRAND TOTAL		7	3.6	3.4	94.4%	19	9.4	9.6	102.1%	19	0	0.0%	98	63	55.6%	44.20	121.7%
Misc	Drugs	3	1.2	1.8	150.0%	3	4.0	-1.0	-25.0%	0	3	/0	8	9	-11.1%	17.00	-52.9%
	Weapons	3	0.6	2.4	400.0%	7	3.8	3.2	84.2%	10	-3	-30.0%	37	41	-9.8%	16.00	131.3%
	Vandalism	4	1.2	2.8	233.3%	12	5.2	6.8	130.8%	11	1	9.1%	62	39	59.0%	34.20	81.3%

4-Week Breakdown - Violent Offenses

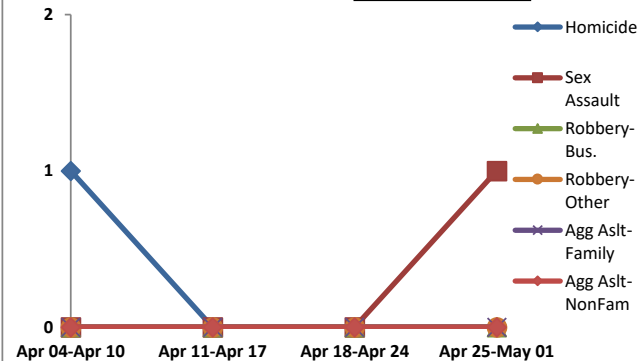

4-Week Breakdown - Property Offenses

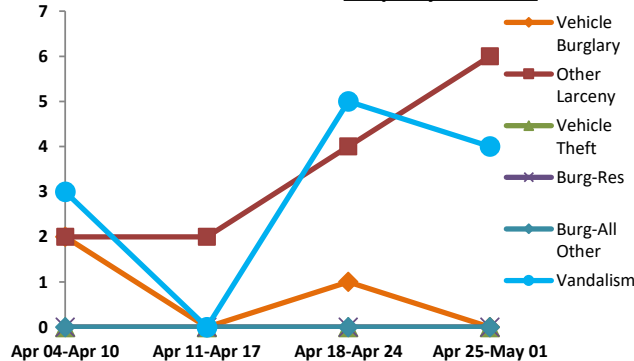

Year-to-Date Totals (Jan 1 through May 2)

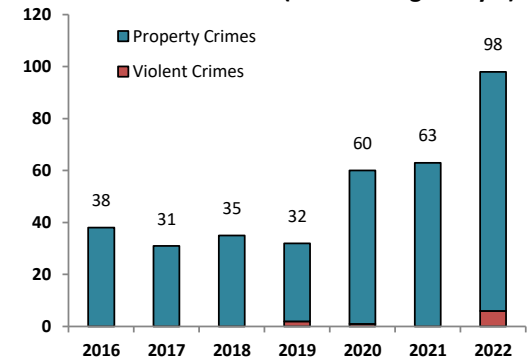

The figures included in this report are preliminary figures for general situational awareness and trend purposes only. They do not represent the official figures of the Salt Lake City Police Department and are subject to further analysis and revision. Due to the statute-driven, changing nature of crime classification and area boundaries over time, be advised that the figures contained may not fully coincide with SLCPD statistical sources. Differences are reflective of the departmental procedures or policies that were in place at the time the events occurred and the date the data was compiled. In addition, data may be approximate in relation to indicated areas. Additionally, they are not Uniform Crime Reporting (UCR) or "crime rate" numbers and are not intended to be used as such. Rather, they are a breakdown of every offense within every case that occurred during the given time periods. Although every reasonable effort is made to verify their accuracy, the accuracy of any data is subject to the constraints of the report generation process as well as the manner, format, and point in time of any query.

*The above CompStat figures were generated on Tuesday, 2 day(s) after the closing date, which is indicated in the title. The figures are current as of the date generated.

**Averages greater than or equal to 100 are rounded to a whole digit to maintain a consistent column size.

***Charts may erroneously show an apparent drop in the most current data due to some cases not yet having been reported and/or recorded.



Salt Lake City PD – CompStat Report

Volume 8 – Number 17

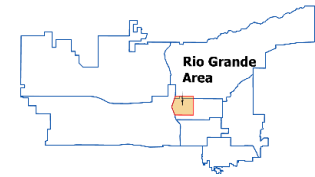

**Rio Grande Data
Included in Districts
All Offenses**

Report Covering the Week 04/25/2022 Through 05/01/2022 (Mon-Sun)

Included in Districts All Offenses		Last 7 Days*				Last 28 Days*				Previous 28 Days* (Prior to Last 28 Days)			Year to Date (YTD)*			5-Year YTD Average*	
		2022	5-yr Avg	Chg	% Chg	2022	5-yr Avg	Chg	% Chg	2022	Recent Chg	Recent % Chg	2022	2021	% Chg	Avg**	% Chg
Violent Crime	Criminal Homicide	0	0.0	0.0	/0	0	0.0	0.0	/0	0	0	/0	1	0	/0	0.00	/0
	Forcible Rape	2	1.6	0.4	25.0%	2	4.2	-2.2	-52.4%	3	-1	-33.3%	12	21	-42.9%	15.60	-23.1%
	Robbery - Business	0	0.0	0.0	/0	0	0.4	-0.4	-100.0%	0	0	/0	3	2	50.0%	5.00	-40.0%
	Robbery - All Other	2	0.8	1.2	150.0%	4	4.8	-0.8	-16.7%	4	0	0.0%	19	14	35.7%	21.00	-9.5%
	Agg. Assault - Family	1	0.0	1.0	/0	2	0.4	1.6	400.0%	1	1	100.0%	4	10	-60.0%	5.40	-25.9%
	Agg. Assault - NonFamily	3	1.8	1.2	66.7%	8	10.2	-2.2	-21.6%	11	-3	-27.3%	36	52	-30.8%	42.20	-14.7%
	TOTAL VIOLENT CRIMES	8	4.2	3.8	90.5%	16	20.0	-4.0	-20.0%	19	-3	-15.8%	75	99	-24.2%	89.20	-15.9%
Property Crime	Burglary - Residential	1	0.4	0.6	150.0%	3	2.8	0.2	7.1%	2	1	50.0%	10	9	11.1%	11.00	-9.1%
	Burglary - All Other	3	1.4	1.6	114.3%	7	6.4	0.6	9.4%	5	2	40.0%	50	28	78.6%	24.40	104.9%
	Larceny - Vehicle Burglary	13	13.4	-0.4	-3.0%	56	50.8	5.2	10.2%	50	6	12.0%	228	275	-17.1%	194	17.4%
	Larceny - All Other	7	16.6	-9.6	-57.8%	44	53.4	-9.4	-17.6%	49	-5	-10.2%	212	199	6.5%	281	-24.6%
	Motor Vehicle Theft	1	2.8	-1.8	-64.3%	8	10.6	-2.6	-24.5%	11	-3	-27.3%	35	82	-57.3%	46.40	-24.6%
	TOTAL PROPERTY CRIMES	25	34.6	-9.6	-27.8%	118	124	-6.0	-4.8%	117	1	0.9%	535	593	-9.8%	557	-4.0%
GRAND TOTAL		33	38.8	-5.8	-15.0%	134	144	-10.0	-6.9%	136	-2	-1.5%	610	692	-11.8%	646	-5.6%
Misc	Drugs	10	26.8	-16.8	-62.7%	35	109	-74.0	-67.9%	49	-14	-28.6%	149	148	0.7%	511	-70.8%
	Weapons	0	1.2	-1.2	-100.0%	5	3.6	1.4	38.9%	8	-3	-37.5%	17	16	6.3%	15.80	7.6%
	Vandalism	12	9.8	2.2	22.5%	32	31.6	0.4	1.3%	32	0	0.0%	131	190	-31.1%	126	4.3%

4-Week Breakdown - Violent Offenses

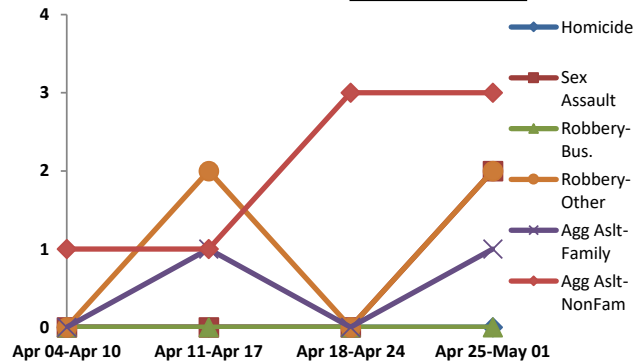

4-Week Breakdown - Property Offenses

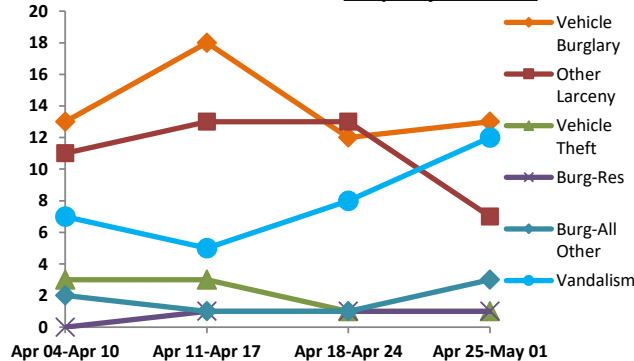

Year-to-Date Totals (Jan 1 through May 2)

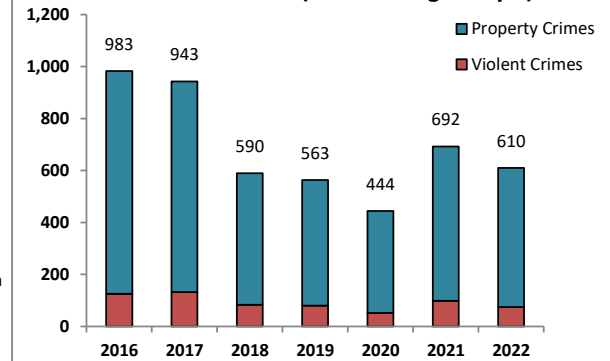

The figures included in this report are preliminary figures for general situational awareness and trend purposes only. They do not represent the official figures of the Salt Lake City Police Department and are subject to further analysis and revision. Due to the statute-driven, changing nature of crime classification and area boundaries over time, be advised that the figures contained may not fully coincide with SLCPD statistical sources. Differences are reflective of the departmental procedures or policies that were in place at the time the events occurred and the date the data was compiled. In addition, data may be approximate in relation to indicated areas. Additionally, they are not Uniform Crime Reporting (UCR) or "crime rate" numbers and are not intended to be used as such. Rather, they are a breakdown of every offense within every case that occurred during the given time periods. Although every reasonable effort is made to verify their accuracy, the accuracy of any data is subject to the constraints of the report generation process as well as the manner, format, and point in time of any query.

*The above CompStat figures were generated on Tuesday, 2 day(s) after the closing date, which is indicated in the title. The figures are current as of the date generated.

**Averages greater than or equal to 100 are rounded to a whole digit to maintain a consistent column size.

***Charts may erroneously show an apparent drop in the most current data due to some cases not yet having been reported and/or recorded.